Little River

Indicators, Sources of Stress, & Other Data

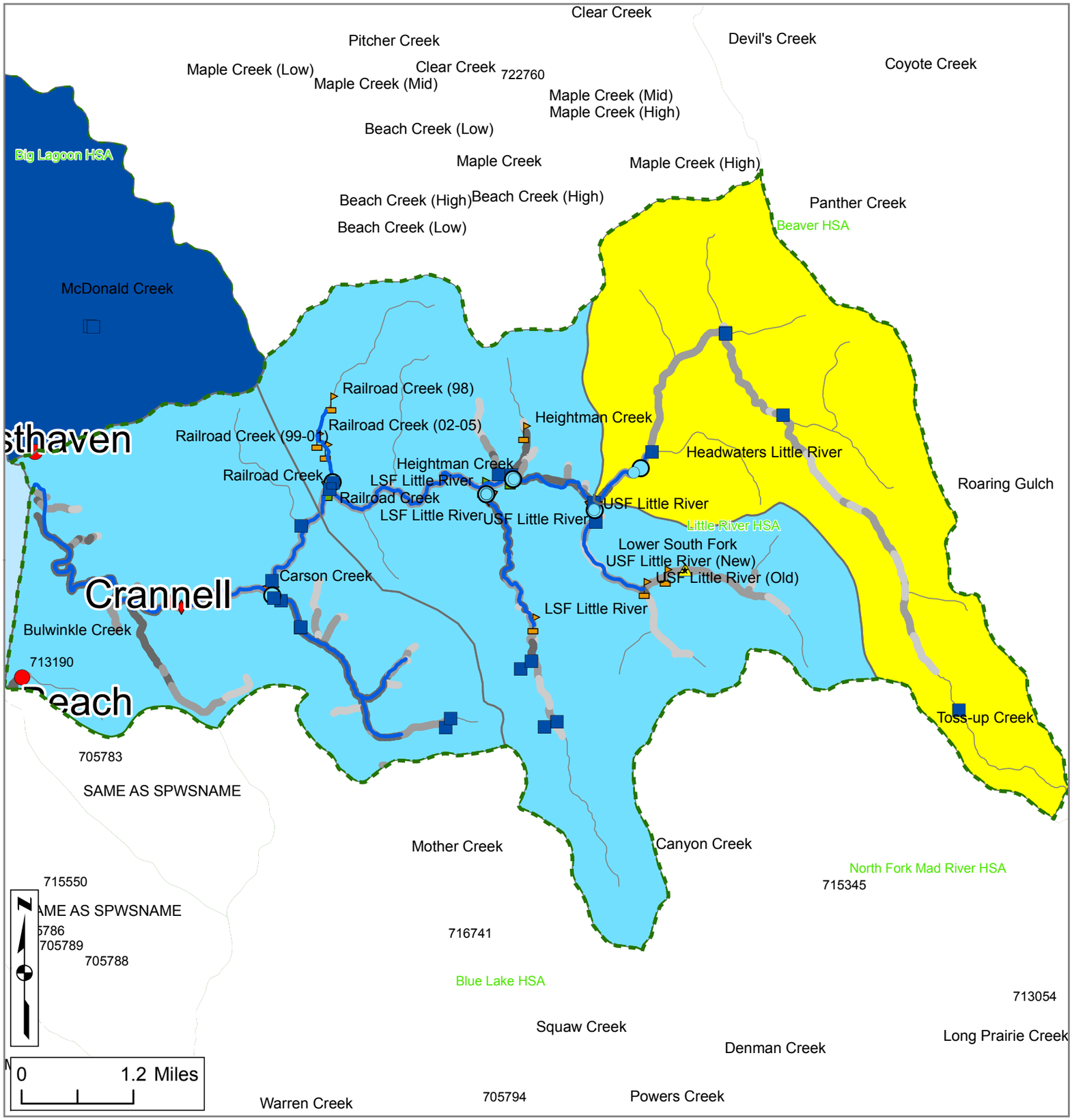

SONCC Coho IP

- 0.00 - 0.33
- 0.34 - 0.66
- 0.67 - 1.00

Indicators

- Very Good
- Good
- Fair
- Poor

Sources of Stress

- Low
- Medium
- High
- Very High

- Coho Distribution (detections 1990 or later)(California)
- Watercourses (1:100k scale)
- Hydrologic Sub-Areas (HSA)/Sub-basins (CA only)
- Coho Population Boundaries
- Calwater Planning Watersheds

Map shows all indicator and threat (source of stress) data used in the SONCC CAP workbooks, plus additional data. Data are organized into nested groups.

Map is designed to be used as an electronic document, not printed. Layers can be toggled on/off. For legend and directions, see accompanying file soncc_pop_maps_legend_and_instructions.pdf

Where exact sampling location is unknown, a point is placed at the midpoint of the sampled stream segment and marked with a star (*) symbol.

Map prepared by Kier Associates for NMFS Southwest Region Arcata,